Reserve A Table Feature For The the Little Lemon restaurant website.

SEWMINI DE SILVA

Problem statement

Little Lemon restaurant wants to introduce an easy-to-use "Reserve a Table" feature on their mobile website to improve customer experience and increase reservations. The current reservation process is either through phone calls or walk-ins, which is not convenient for customers who prefer online

Project overview

Feature Name:

Reserve a Table

Project duration:

One Month

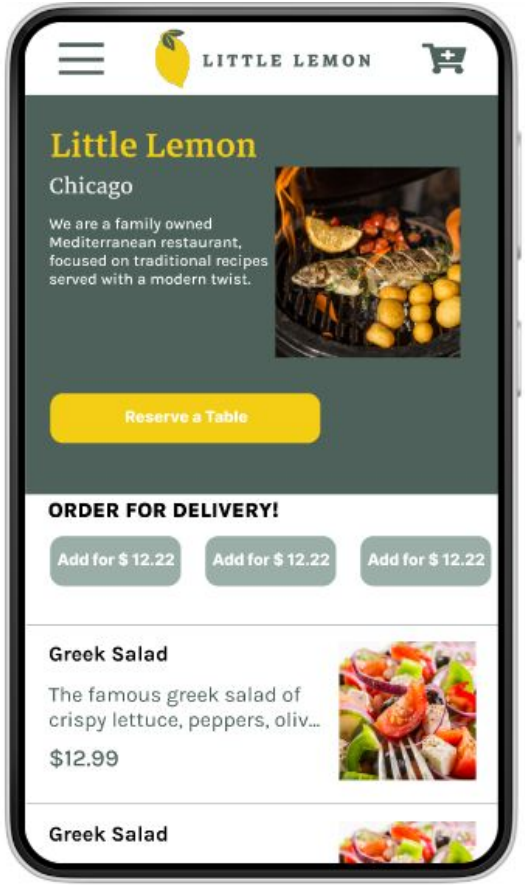

Persona: **MASHA**

Problem statement:

Masha is a busy professional who values convenience and efficiency. She enjoys dining out but prefers making online reservations to avoid long waits and ensure a smooth dining experience.

""After a busy day at work, I crave a simple and convenient way to enjoy a nutritious meal. Little Lemon is my go-to place where I know I can unwind and savor my favorite dishes with minimal effort."

Goals

-Quickly and easily reserve a table at her favorite restaurant, Little Lemon.
-Receive immediate confirmation of her reservation.
-Modify or cancel the reservation if needed.

Frustrations

-Long wait times on phone calls.
-Uncertainty of walk-in availability

Masha

Age: 28
Education: Bachelor in Software Engineering
Hometown: Matara
Family: Single.Living alone with cat named kete
Occupation: Software Engineer

Masha is a busy professional who values convenience and efficiency. She enjoys dining out but prefers making reservations online to avoid long waits and ensure a smooth dining experience. For Masha, having an easy and reliable way to book a table at her favorite restaurants is essential to her routine.

Persona:Masha

Goal: To easily order a healthy meal from Little Lemon.

ACTION	Thinks of dining	Enters the mobile website	Reservation	Receives confirmation	Post-Reservation
TASK LIST	Tasks Recall the restaurant. Decide to visit the website or app.	Tasks Open the web browser or app. Navigate to Little Lemon's homepage. Look for the reservation feature	Tasks Click on the "Reserve a Table" button. Select date using a calendar picker. Select time from a dropdown menu. Select party size using a stepper or dropdown. Enter contact information (name, phone number, email). Review reservation details. Click on the "Confirm" button.	Tasks View the confirmation message on the website. Check email/SMS for reservation details. Save the reservation details.	Tasks Use the link in the email/SMS to modify or cancel the reservation. Visit the restaurant at the reserved time. Enjoy the meal. Leave a review or provide feedback.
EMOTIONS	Excited, Hungry.	Curious, Anticipatory.	Focused, Hopeful.	Satisfied, Relieved.	Content (if reservation goes well). Frustrated (if issues arise)
IMPROVEMENT OPPORTUNITIES	Promote the "Reserve a Table" feature on social media. Highlight ease and convenience in advertisements.	Ensure the homepage loads quickly. Make the navigation intuitive. Highlight the "Reserve a Table" feature prominently.	Make the reservation form simple and intuitive. Ensure clear and concise instructions. Provide immediate feedback for each action (e.g., selection confirmation).	Provide clear and immediate confirmation on the screen. Send detailed confirmation via email/SMS. Offer options to add the reservation to a calendar.	Allow easy modification or cancellation of reservations through the website/app. Ensure excellent in-restaurant service to meet reservation expectations. Follow up with a thank-you email and request for feedback.

Low-fidelity prototype

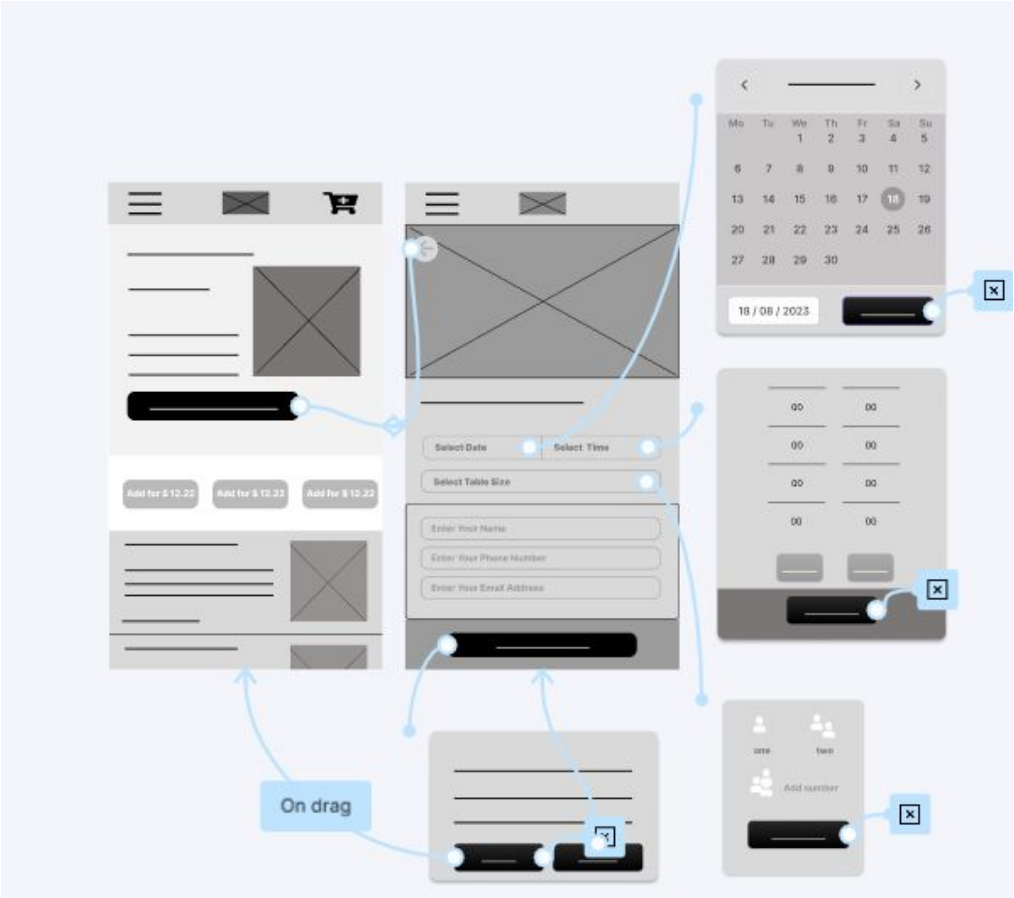

High-fidelity prototype

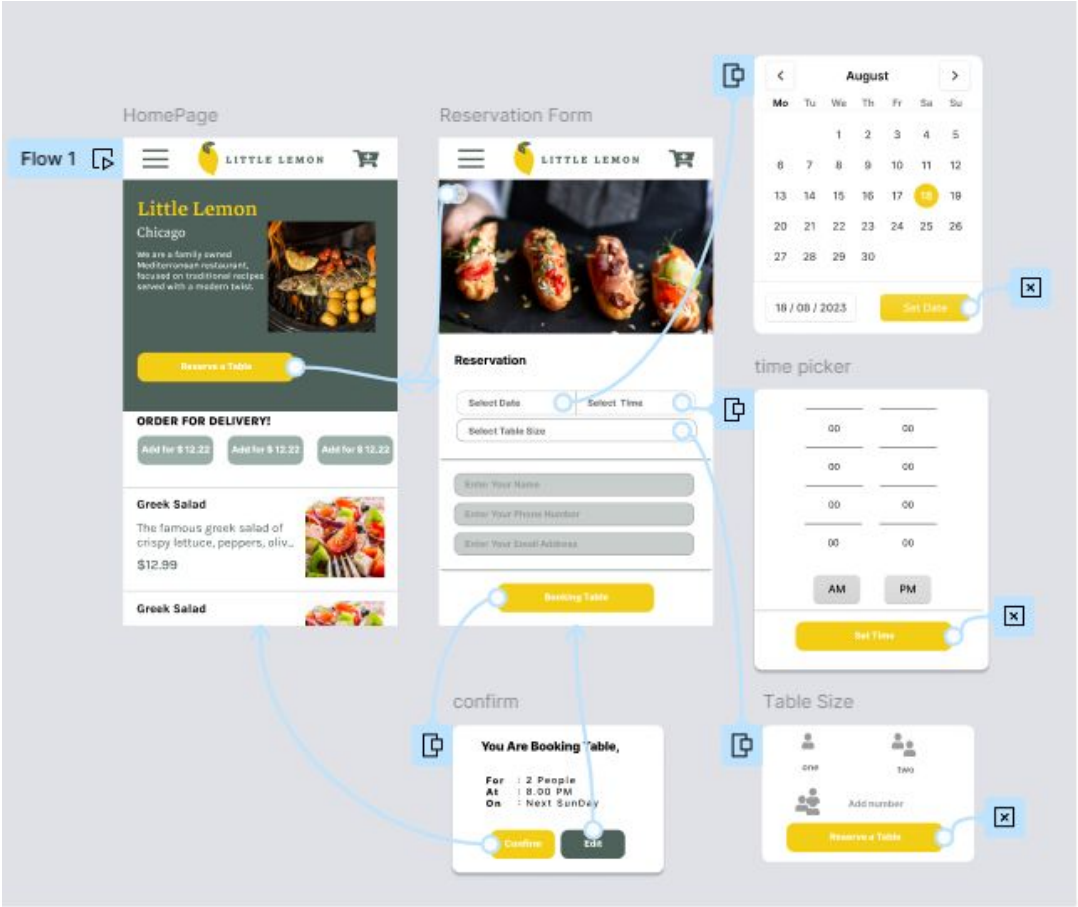

Takeaways

What I learned:

Throughout the project I learned UX/UI principles and applied them to address customer issues. I redesigned the online ordering elements and created an intuitive table reservation feature.

Let’s connect!

sewminidesilva4@gmail.com

LinkedIn